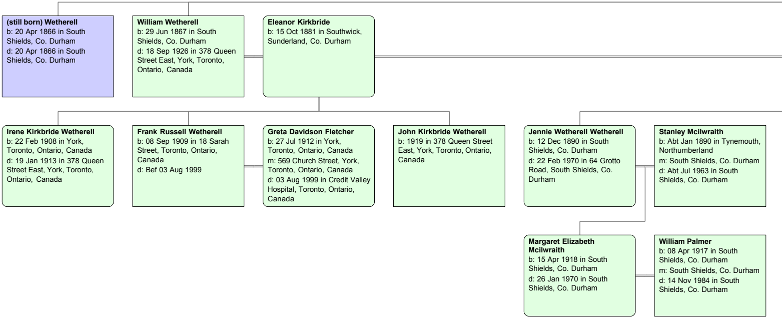

(still born) Wetherell
b: 20 Apr 1866 in South Shields, Co. Durham
d: 20 Apr 1866 in South Shields, Co. Durham

William Wetherell
b: 29 Jun 1867 in South Shields, Co. Durham
d: 18 Sep 1926 in 378 Queen Street East, York, Toronto, Ontario, Canada

Eleanor Kirkbride
b: 15 Oct 1881 in Southwick, Sunderland, Co. Durham

Irene Kirkbride Wetherell
b: 22 Feb 1908 in York, Toronto, Ontario, Canada
d: 19 Jan 1913 in 378 Queen Street East, York, Toronto, Ontario, Canada

Frank Russell Wetherell
b: 08 Sep 1909 in 18 Sarah Street, Toronto, Ontario, Canada
d: Bef 03 Aug 1999

Greta Davidson Fletcher
b: 27 Jul 1912 in York, Toronto, Ontario, Canada
m: 569 Church Street, York, Toronto, Ontario, Canada
d: 03 Aug 1999 in Credit Valley Hospital, Toronto, Ontario, Canada

John Kirkbride Wetherell
b: 1919 in 378 Queen Street East, York, Toronto, Ontario, Canada

Jennie Wetherell Wetherell
b: 12 Dec 1890 in South Shields, Co. Durham
d: 22 Feb 1970 in 64 Grotto Road, South Shields, Co. Durham

Stanley Mcilwraith
b: Abt Jan 1890 in Tynemouth, Northumberland
m: South Shields, Co. Durham
d: Abt Jul 1963 in South Shields, Co. Durham

Margaret Elizabeth Mcilwraith
b: 15 Apr 1918 in South Shields, Co. Durham
d: 26 Jan 1970 in South Shields, Co. Durham

William Palmer
b: 08 Apr 1917 in South Shields, Co. Durham
m: South Shields, Co. Durham
d: 14 Nov 1984 in South Shields, Co. Durham

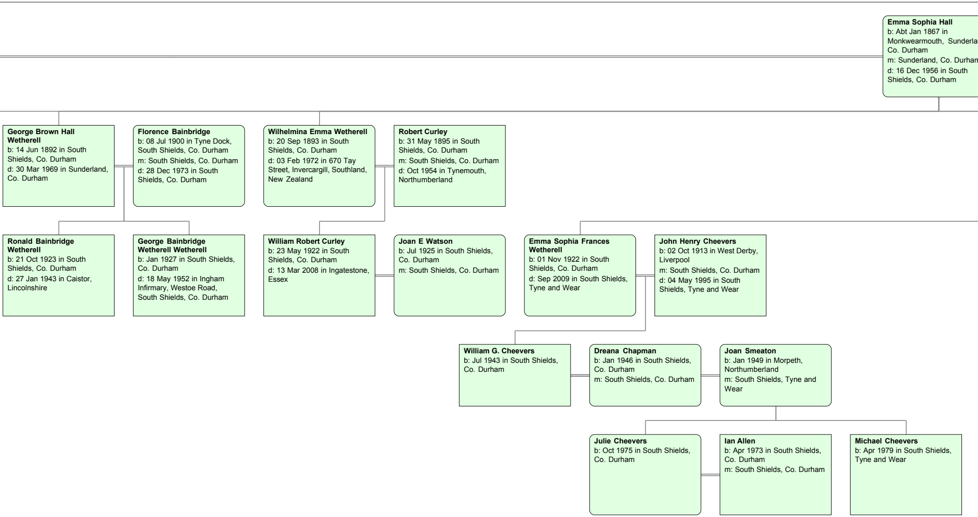

Emma Sophia Hall
b: Abt Jan 1867 in Monkwearmouth, Sunderla
Co. Durham
m: Sunderland, Co. Durham
d: 16 Dec 1956 in South Shields, Co. Durham

George Brown Hall Wetherell
b: 14 Jun 1892 in South Shields, Co. Durham
d: 30 Mar 1969 in Sunderland, Co. Durham

Florence Bainbridge
b: 08 Jul 1900 in Tyne Dock, South Shields, Co. Durham
m: South Shields, Co. Durham
d: 28 Dec 1973 in South Shields, Co. Durham

Wilhelmina Emma Wetherell
b: 20 Sep 1893 in South Shields, Co. Durham
d: 03 Feb 1972 in 670 Tay Street, Invercargill, Southland, New Zealand

Robert Curley
b: 31 May 1895 in South Shields, Co. Durham
m: South Shields, Co. Durham
d: Oct 1954 in Tynemouth, Northumberland

Ronald Bainbridge Wetherell
b: 21 Oct 1923 in South Shields, Co. Durham
d: 27 Jan 1943 in Caistor, Lincolnshire

George Bainbridge Wetherell Wetherell
b: Jan 1927 in South Shields, Co. Durham
d: 18 May 1952 in Ingham Infirmary, Westoe Road, South Shields, Co. Durham

William Robert Curley
b: 23 May 1922 in South Shields, Co. Durham
d: 13 Mar 2008 in Ingatestone, Essex

Joan E Watson
b: Jul 1925 in South Shields, Co. Durham
m: South Shields, Co. Durham

Emma Sophia Frances Wetherell
b: 01 Nov 1922 in South Shields, Co. Durham
d: Sep 2009 in South Shields, Tyne and Wear

John Henry Cheevers
b: 02 Oct 1913 in West Derby, Liverpool
m: South Shields, Co. Durham
d: 04 May 1995 in South Shields, Tyne and Wear

William G. Cheevers
b: Jul 1943 in South Shields, Co. Durham

Dreana Chapman
b: Jan 1946 in South Shields, Co. Durham
m: South Shields, Co. Durham

Joan Smeaton
b: Jan 1949 in Morpeth, Northumberland
m: South Shields, Tyne and Wear

Julie Cheevers
b: Oct 1975 in South Shields, Co. Durham

Ian Allen
b: Apr 1973 in South Shields, Co. Durham
m: South Shields, Co. Durham

Michael Cheevers
b: Apr 1979 in South Shields, Tyne and Wear

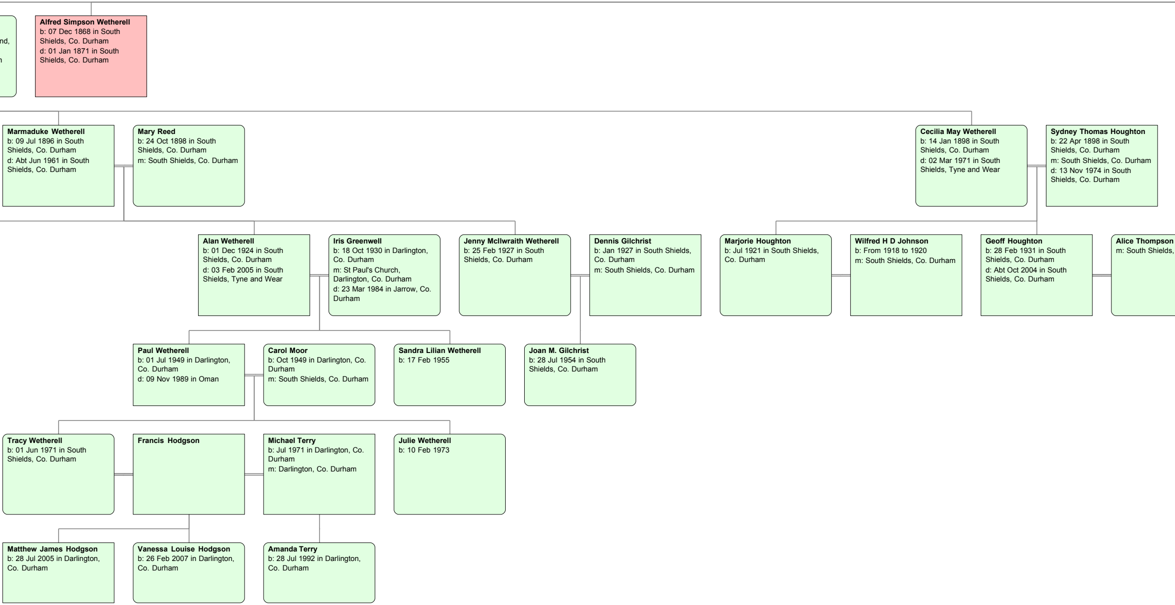

nd,
n

Alfred Simpson Wetherell
b: 07 Dec 1868 in South Shields, Co. Durham
d: 01 Jan 1871 in South Shields, Co. Durham

Marmaduke Wetherell
b: 09 Jul 1896 in South Shields, Co. Durham
d: Abt Jun 1961 in South Shields, Co. Durham

Mary Reed
b: 24 Oct 1898 in South Shields, Co. Durham
m: South Shields, Co. Durham

Cecilia May Wetherell
b: 14 Jan 1898 in South Shields, Co. Durham
d: 02 Mar 1971 in South Shields, Tyne and Wear

Sydney Thomas Houghton
b: 22 Apr 1898 in South Shields, Co. Durham
m: South Shields, Co. Durham
d: 13 Nov 1974 in South Shields, Co. Durham

Alan Wetherell
b: 01 Dec 1924 in South Shields, Co. Durham
d: 03 Feb 2005 in South Shields, Tyne and Wear

Iris Greenwell
b: 18 Oct 1930 in Darlington, Co. Durham
m: St Paul's Church, Darlington, Co. Durham
d: 23 Mar 1984 in Jarrow, Co. Durham

Jenny McIlwraith Wetherell
b: 25 Feb 1927 in South Shields, Co. Durham

Dennis Gilchrist
b: Jan 1927 in South Shields, Co. Durham
m: South Shields, Co. Durham

Marjorie Houghton
b: Jul 1921 in South Shields, Co. Durham

Wilfred H D Johnson
b: From 1918 to 1920
m: South Shields, Co. Durham

Geoff Houghton
b: 28 Feb 1931 in South Shields, Co. Durham
d: Abt Oct 2004 in South Shields, Co. Durham

Alice Thompson
m: South Shields,

Paul Wetherell
b: 01 Jul 1949 in Darlington, Co. Durham
d: 09 Nov 1989 in Oman

Carol Moor
b: Oct 1949 in Darlington, Co. Durham
m: South Shields, Co. Durham

Sandra Lilian Wetherell
b: 17 Feb 1955

Joan M. Gilchrist
b: 28 Jul 1954 in South Shields, Co. Durham

Tracy Wetherell
b: 01 Jun 1971 in South Shields, Co. Durham

Francis Hodgson

Michael Terry
b: Jul 1971 in Darlington, Co. Durham
m: Darlington, Co. Durham

Julie Wetherell
b: 10 Feb 1973

Matthew James Hodgson
b: 28 Jul 2005 in Darlington, Co. Durham

Vanessa Louise Hodgson
b: 26 Feb 2007 in Darlington, Co. Durham

Amanda Terry
b: 28 Jul 1992 in Darlington, Co. Durham

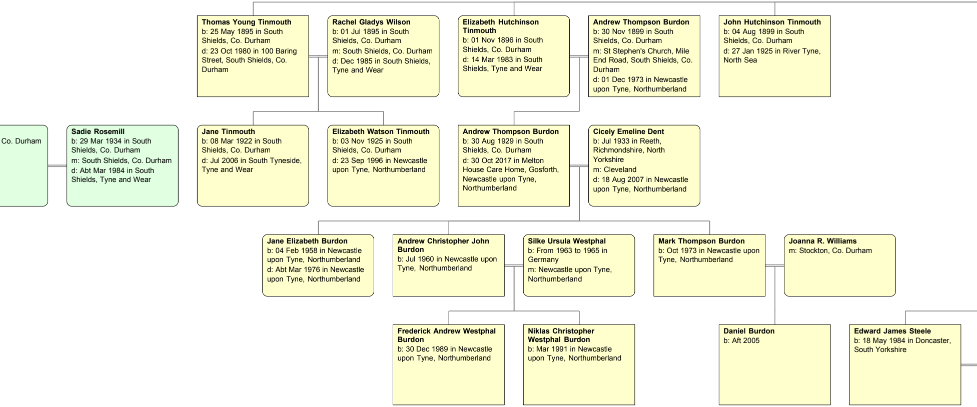

Thomas Young Tinmouth
b: 25 May 1895 in South Shields, Co. Durham
d: 23 Oct 1980 in 100 Baring Street, South Shields, Co. Durham

Rachel Gladys Wilson
b: 01 Jul 1895 in South Shields, Co. Durham
m: South Shields, Co. Durham
d: Dec 1985 in South Shields, Tyne and Wear

Elizabeth Hutchinson Tinmouth
b: 01 Nov 1896 in South Shields, Co. Durham
d: 14 Mar 1983 in South Shields, Tyne and Wear

Andrew Thompson Burdon
b: 30 Nov 1899 in South Shields, Co. Durham
m: St Stephen's Church, Mile End Road, South Shields, Co. Durham
d: 01 Dec 1973 in Newcastle upon Tyne, Northumberland

John Hutchinson Tinmouth
b: 04 Aug 1899 in South Shields, Co. Durham
d: 27 Jan 1925 in River Tyne, North Sea

Co. Durham

Sadie Rosemill
b: 29 Mar 1934 in South Shields, Co. Durham
m: South Shields, Co. Durham
d: Abt Mar 1984 in South Shields, Tyne and Wear

Jane Tinmouth
b: 08 Mar 1922 in South Shields, Co. Durham
d: Jul 2006 in South Tyneside, Tyne and Wear

Elizabeth Watson Tinmouth
b: 03 Nov 1925 in South Shields, Co. Durham
d: 23 Sep 1996 in Newcastle upon Tyne, Northumberland

Andrew Thompson Burdon
b: 30 Aug 1929 in South Shields, Co. Durham
d: 30 Oct 2017 in Melton House Care Home, Gosforth, Newcastle upon Tyne, Northumberland

Cicely Emeline Dent
b: Jul 1933 in Reeth, Richmondshire, North Yorkshire
m: Cleveland
d: 18 Aug 2007 in Newcastle upon Tyne, Northumberland

Jane Elizabeth Burdon
b: 04 Feb 1958 in Newcastle upon Tyne, Northumberland
d: Abt Mar 1976 in Newcastle upon Tyne, Northumberland

Andrew Christopher John Burdon
b: Jul 1960 in Newcastle upon Tyne, Northumberland

Silke Ursula Westphal
b: From 1963 to 1965 in Germany
m: Newcastle upon Tyne, Northumberland

Mark Thompson Burdon
b: Oct 1973 in Newcastle upon Tyne, Northumberland

Joanna R. Williams
m: Stockton, Co. Durham

Frederick Andrew Westphal Burdon
b: 30 Dec 1989 in Newcastle upon Tyne, Northumberland

Niklas Christopher Westphal Burdon
b: Mar 1991 in Newcastle upon Tyne, Northumberland

Daniel Burdon
b: Aft 2005

Edward James Steele
b: 18 May 1984 in Doncaster, South Yorkshire

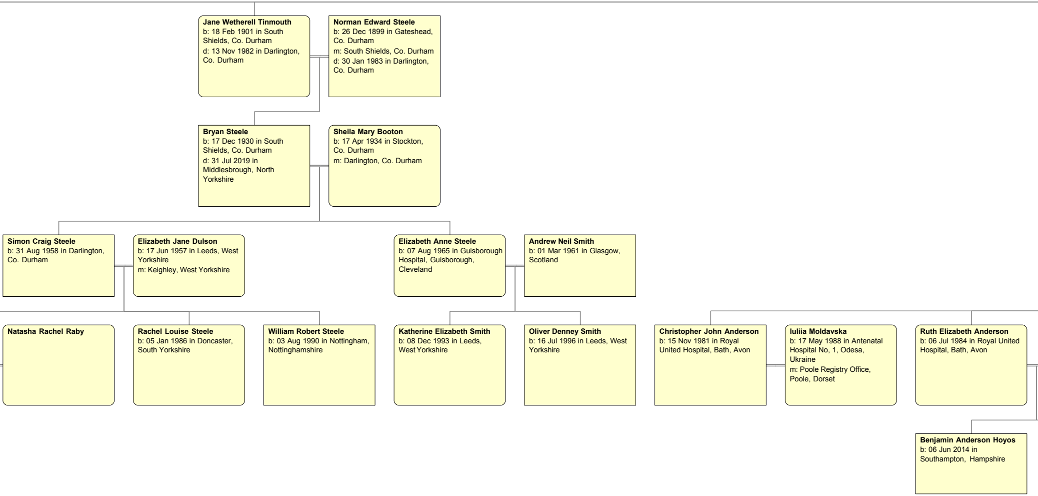

Jane Wetherell Tinmouth
b: 18 Feb 1901 in South Shields, Co. Durham
d: 13 Nov 1982 in Darlington, Co. Durham

Norman Edward Steele
b: 26 Dec 1899 in Gateshead, Co. Durham
m: South Shields, Co. Durham
d: 30 Jan 1983 in Darlington, Co. Durham

Bryan Steele
b: 17 Dec 1930 in South Shields, Co. Durham
d: 31 Jul 2019 in Middlesbrough, North Yorkshire

Sheila Mary Booton
b: 17 Apr 1934 in Stockton, Co. Durham
m: Darlington, Co. Durham

Simon Craig Steele
b: 31 Aug 1958 in Darlington, Co. Durham

Elizabeth Jane Dulson
b: 17 Jun 1957 in Leeds, West Yorkshire
m: Keighley, West Yorkshire

Elizabeth Anne Steele
b: 07 Aug 1965 in Guisborough Hospital, Guisborough, Cleveland

Andrew Neil Smith
b: 01 Mar 1961 in Glasgow, Scotland

Natasha Rachel Raby

Rachel Louise Steele
b: 05 Jan 1986 in Doncaster, South Yorkshire

William Robert Steele
b: 03 Aug 1990 in Nottingham, Nottinghamshire

Katherine Elizabeth Smith
b: 08 Dec 1993 in Leeds, West Yorkshire

Oliver Denney Smith
b: 16 Jul 1996 in Leeds, West Yorkshire

Christopher John Anderson
b: 15 Nov 1981 in Royal United Hospital, Bath, Avon

Iuliia Moldavska
b: 17 May 1988 in Antenatal Hospital No, 1, Odesa, Ukraine
m: Poole Registry Office, Poole, Dorset

Ruth Elizabeth Anderson
b: 06 Jul 1984 in Royal United Hospital, Bath, Avon

Benjamin Anderson Hoyos
b: 06 Jun 2014 in Southampton, Hampshire

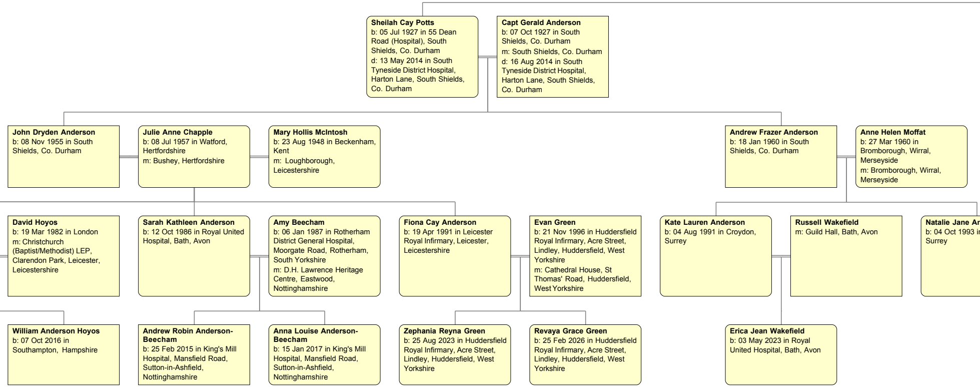

Descendants of Marmaduke

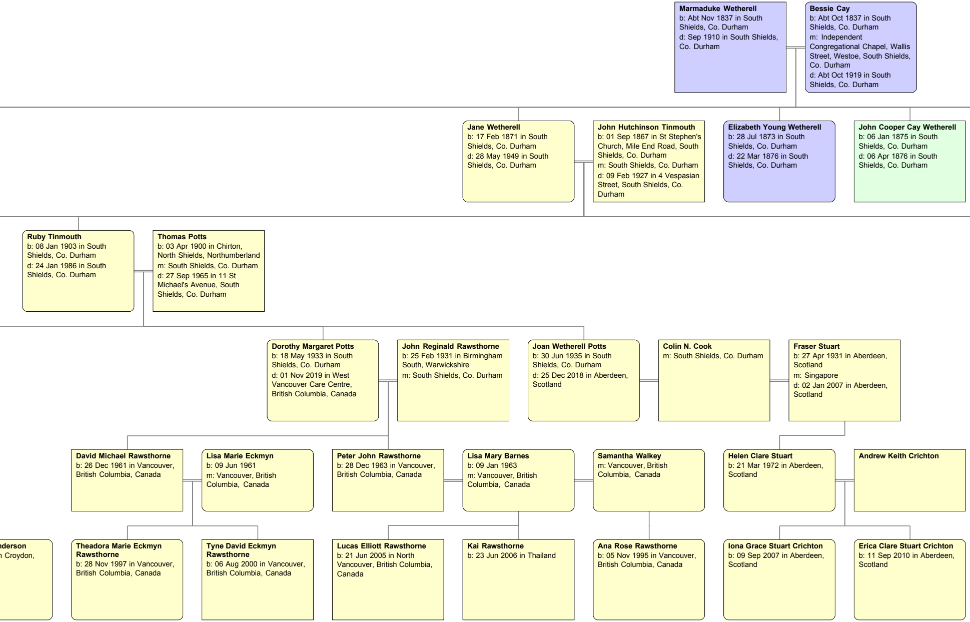

Marmaduke Wetherell
b: Abt Nov 1837 in South Shields, Co. Durham
d: Sep 1910 in South Shields, Co. Durham

Bessie Cay
b: Abt Oct 1837 in South Shields, Co. Durham
m: Independent Congregational Chapel, Wallis Street, Westoe, South Shields, Co. Durham
d: Abt Oct 1919 in South Shields, Co. Durham

Jane Wetherell
b: 17 Feb 1871 in South Shields, Co. Durham
d: 28 May 1949 in South Shields, Co. Durham

John Hutchinson Tinmouth
b: 01 Sep 1867 in St Stephen's Church, Mile End Road, South Shields, Co. Durham
m: South Shields, Co. Durham
d: 09 Feb 1927 in 4 Vespasian Street, South Shields, Co. Durham

Elizabeth Young Wetherell
b: 28 Jul 1873 in South Shields, Co. Durham
d: 22 Mar 1876 in South Shields, Co. Durham

John Cooper Cay Wetherell
b: 06 Jan 1875 in South Shields, Co. Durham
d: 06 Apr 1876 in South Shields, Co. Durham

Ruby Tinmouth
b: 08 Jan 1903 in South Shields, Co. Durham
d: 24 Jan 1986 in South Shields, Co. Durham

Thomas Potts
b: 03 Apr 1900 in Chirton, North Shields, Northumberland
m: South Shields, Co. Durham
d: 27 Sep 1965 in 11 St Michael's Avenue, South Shields, Co. Durham

Dorothy Margaret Potts
b: 18 May 1933 in South Shields, Co. Durham
d: 01 Nov 2019 in West Vancouver Care Centre, British Columbia, Canada

John Reginald Rawsthorne
b: 25 Feb 1931 in Birmingham South, Warwickshire
m: South Shields, Co. Durham

Joan Wetherell Potts
b: 30 Jun 1935 in South Shields, Co. Durham
d: 25 Dec 2018 in Aberdeen, Scotland

Colin N. Cook
m: South Shields, Co. Durham

Fraser Stuart
b: 27 Apr 1931 in Aberdeen, Scotland
m: Singapore
d: 02 Jan 2007 in Aberdeen, Scotland

David Michael Rawsthorne
b: 26 Dec 1961 in Vancouver, British Columbia, Canada

Lisa Marie Eckmyn
b: 09 Jun 1961
m: Vancouver, British Columbia, Canada

Peter John Rawsthorne
b: 28 Dec 1963 in Vancouver, British Columbia, Canada

Lisa Mary Barnes
b: 09 Jan 1963
m: Vancouver, British Columbia, Canada

Samantha Walkey
m: Vancouver, British Columbia, Canada

Helen Clare Stuart
b: 21 Mar 1972 in Aberdeen, Scotland

Andrew Keith Crichton

nderson
n Croydon,

Theadora Marie Eckmyn Rawsthorne
b: 28 Nov 1997 in Vancouver, British Columbia, Canada

Tyne David Eckmyn Rawsthorne
b: 06 Aug 2000 in Vancouver, British Columbia, Canada

Lucas Elliott Rawsthorne
b: 21 Jun 2005 in North Vancouver, British Columbia, Canada

Kai Rawsthorne
b: 23 Jun 2006 in Thailand

Ana Rose Rawsthorne
b: 05 Nov 1995 in Vancouver, British Columbia, Canada

Iona Grace Stuart Crichton
b: 09 Sep 2007 in Aberdeen, Scotland

Erica Clare Stuart Crichton
b: 11 Sep 2010 in Aberdeen, Scotland

Wetherell and Bessie Cay

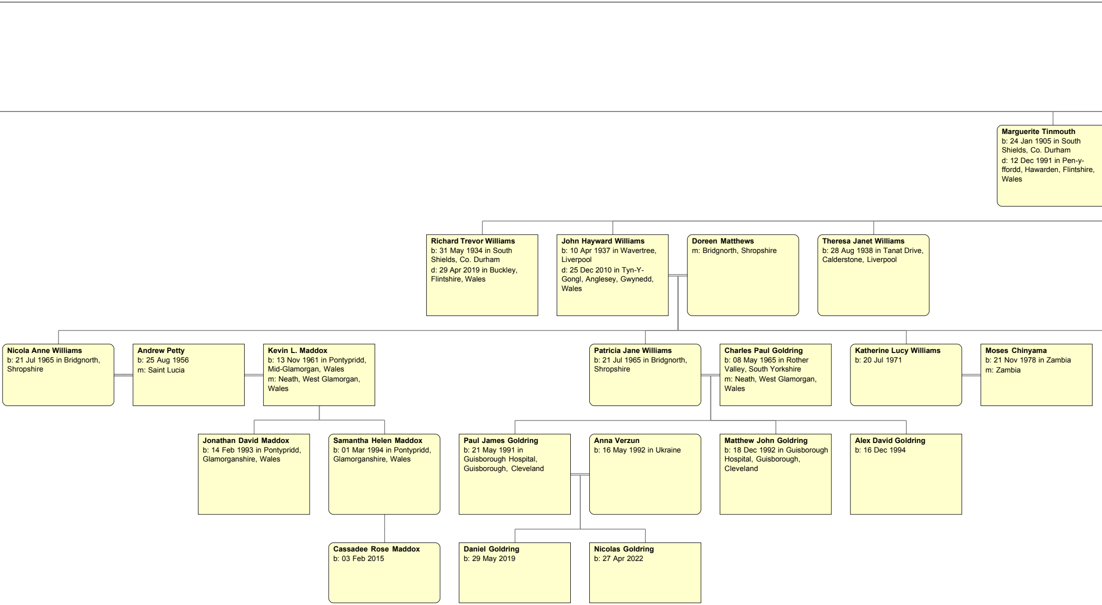

Marguerite Tinmouth
b: 24 Jan 1905 in South Shields, Co. Durham
d: 12 Dec 1991 in Pen-y-ffordd, Hawarden, Flintshire, Wales

Richard Trevor Williams
b: 31 May 1934 in South Shields, Co. Durham
d: 29 Apr 2019 in Buckley, Flintshire, Wales

John Hayward Williams
b: 10 Apr 1937 in Wavertree, Liverpool
d: 25 Dec 2010 in Tyn-Y-Gongl, Anglesey, Gwynedd, Wales

Doreen Matthews
m: Bridgnorth, Shropshire

Theresa Janet Williams
b: 28 Aug 1938 in Tanat Drive, Calderstone, Liverpool

Nicola Anne Williams
b: 21 Jul 1965 in Bridgnorth, Shropshire

Andrew Petty
b: 25 Aug 1956
m: Saint Lucia

Kevin L. Maddox
b: 13 Nov 1961 in Pontypridd, Mid-Glamorgan, Wales
m: Neath, West Glamorgan, Wales

Patricia Jane Williams
b: 21 Jul 1965 in Bridgnorth, Shropshire

Charles Paul Goldring
b: 08 May 1965 in Rother Valley, South Yorkshire
m: Neath, West Glamorgan, Wales

Katherine Lucy Williams
b: 20 Jul 1971

Moses Chinyama
b: 21 Nov 1978 in Zambia
m: Zambia

Jonathan David Maddox
b: 14 Feb 1993 in Pontypridd, Glamorganshire, Wales

Samantha Helen Maddox
b: 01 Mar 1994 in Pontypridd, Glamorganshire, Wales

Paul James Goldring
b: 21 May 1991 in Guisborough Hospital, Guisborough, Cleveland

Anna Verzun
b: 16 May 1992 in Ukraine

Matthew John Goldring
b: 18 Dec 1992 in Guisborough Hospital, Guisborough, Cleveland

Alex David Goldring
b: 16 Dec 1994

Cassadee Rose Maddox
b: 03 Feb 2015

Daniel Goldring
b: 29 May 2019

Nicolas Goldring
b: 27 Apr 2022

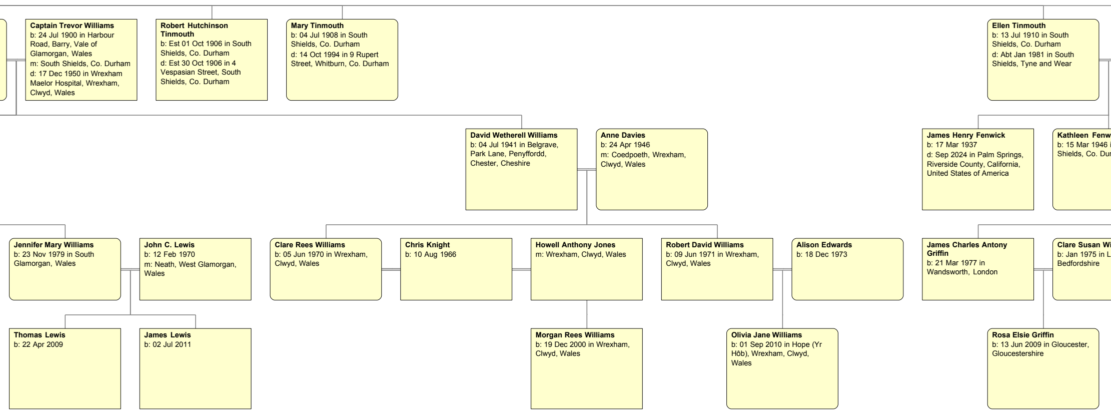

Captain Trevor Williams
b: 24 Jul 1900 in Harbour Road, Barry, Vale of Glamorgan, Wales
m: South Shields, Co. Durham
d: 17 Dec 1950 in Wrexham Maelor Hospital, Wrexham, Clwyd, Wales

Robert Hutchinson Tinmouth
b: Est 01 Oct 1906 in South Shields, Co. Durham
d: Est 30 Oct 1906 in 4 Vespasian Street, South Shields, Co. Durham

Mary Tinmouth
b: 04 Jul 1908 in South Shields, Co. Durham
d: 14 Oct 1994 in 9 Rupert Street, Whitburn, Co. Durham

Ellen Tinmouth
b: 13 Jul 1910 in South Shields, Co. Durham
d: Abt Jan 1981 in South Shields, Tyne and Wear

David Wetherell Williams
b: 04 Jul 1941 in Belgrave, Park Lane, Penyffordd, Chester, Cheshire

Anne Davies
b: 24 Apr 1946
m: Coedpoeth, Wrexham, Clwyd, Wales

James Henry Fenwick
b: 17 Mar 1937
d: Sep 2024 in Palm Springs, Riverside County, California, United States of America

Kathleen Fenw
b: 15 Mar 1946 i
Shields, Co. Dur

Jennifer Mary Williams
b: 23 Nov 1979 in South Glamorgan, Wales

John C. Lewis
b: 12 Feb 1970
m: Neath, West Glamorgan, Wales

Clare Rees Williams
b: 05 Jun 1970 in Wrexham, Clwyd, Wales

Chris Knight
b: 10 Aug 1966

Howell Anthony Jones
m: Wrexham, Clwyd, Wales

Robert David Williams
b: 09 Jun 1971 in Wrexham, Clwyd, Wales

Alison Edwards
b: 18 Dec 1973

James Charles Antony Griffin
b: 21 Mar 1977 in Wandsworth, London

Clare Susan Wi
b: Jan 1975 in L
Bedfordshire

Thomas Lewis
b: 22 Apr 2009

James Lewis
b: 02 Jul 2011

Morgan Rees Williams
b: 19 Dec 2000 in Wrexham, Clwyd, Wales

Olivia Jane Williams
b: 01 Sep 2010 in Hope (Yr Hôb), Wrexham, Clwyd, Wales

Rosa Elsie Griffin
b: 13 Jun 2009 in Gloucester, Gloucestershire

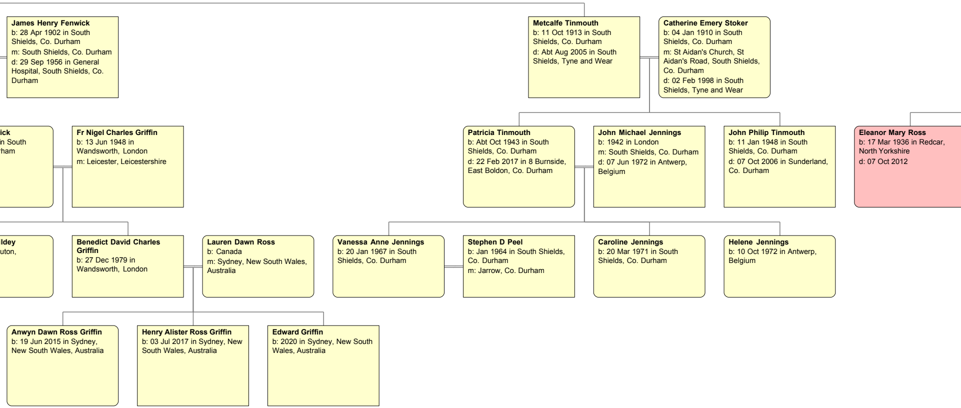

James Henry Fenwick
b: 28 Apr 1902 in South Shields, Co. Durham
m: South Shields, Co. Durham
d: 29 Sep 1956 in General Hospital, South Shields, Co. Durham

Metcalfe Tinmouth
b: 11 Oct 1913 in South Shields, Co. Durham
d: Abt Aug 2005 in South Shields, Tyne and Wear

Catherine Emery Stoker
b: 04 Jan 1910 in South Shields, Co. Durham
m: St Aidan's Church, St Aidan's Road, South Shields, Co. Durham
d: 02 Feb 1998 in South Shields, Tyne and Wear

ick
in South
ham

Fr Nigel Charles Griffin
b: 13 Jun 1948 in Wandsworth, London
m: Leicester, Leicestershire

Patricia Tinmouth
b: Abt Oct 1943 in South Shields, Co. Durham
d: 22 Feb 2017 in 8 Burnside, East Boldon, Co. Durham

John Michael Jennings
b: 1942 in London
m: South Shields, Co. Durham
d: 07 Jun 1972 in Antwerp, Belgium

John Philip Tinmouth
b: 11 Jan 1948 in South Shields, Co. Durham
d: 07 Oct 2006 in Sunderland, Co. Durham

Eleanor Mary Ross
b: 17 Mar 1936 in Redcar, North Yorkshire
d: 07 Oct 2012

ldey
uton,

Benedict David Charles Griffin
b: 27 Dec 1979 in Wandsworth, London

Lauren Dawn Ross
b: Canada
m: Sydney, New South Wales, Australia

Vanessa Anne Jennings
b: 20 Jan 1967 in South Shields, Co. Durham

Stephen D Peel
b: Jan 1964 in South Shields, Co. Durham
m: Jarrow, Co. Durham

Caroline Jennings
b: 20 Mar 1971 in South Shields, Co. Durham

Helene Jennings
b: 10 Oct 1972 in Antwerp, Belgium

Anwyn Dawn Ross Griffin
b: 19 Jun 2015 in Sydney, New South Wales, Australia

Henry Alister Ross Griffin
b: 03 Jul 2017 in Sydney, New South Wales, Australia

Edward Griffin
b: 2020 in Sydney, New South Wales, Australia

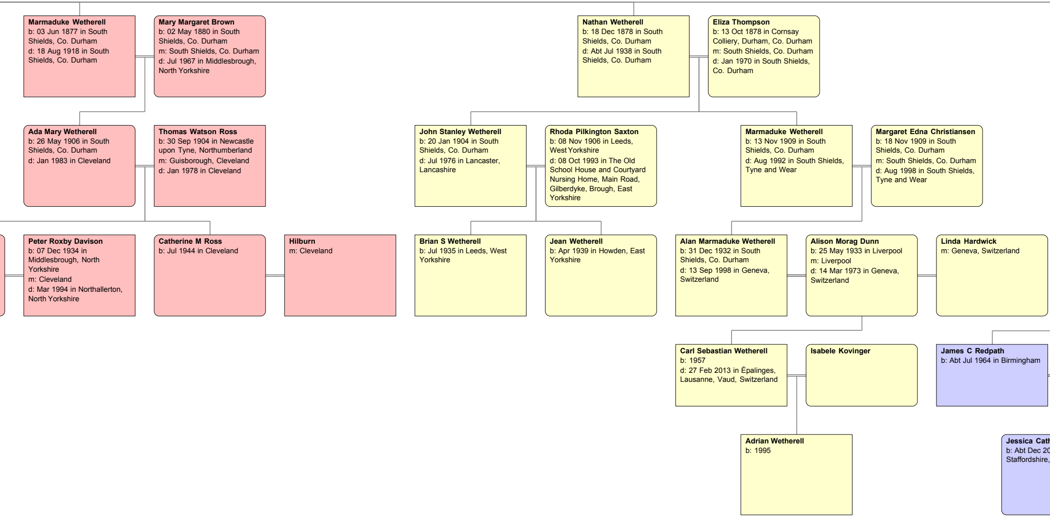

Marmaduke Wetherell
b: 03 Jun 1877 in South Shields, Co. Durham
d: 18 Aug 1918 in South Shields, Co. Durham

Mary Margaret Brown
b: 02 May 1880 in South Shields, Co. Durham
m: South Shields, Co. Durham
d: Jul 1967 in Middlesbrough, North Yorkshire

Nathan Wetherell
b: 18 Dec 1878 in South Shields, Co. Durham
d: Abt Jul 1938 in South Shields, Co. Durham

Eliza Thompson
b: 13 Oct 1878 in Cornsay Colliery, Durham, Co. Durham
m: South Shields, Co. Durham
d: Jan 1970 in South Shields, Co. Durham

Ada Mary Wetherell
b: 26 May 1906 in South Shields, Co. Durham
d: Jan 1983 in Cleveland

Thomas Watson Ross
b: 30 Sep 1904 in Newcastle upon Tyne, Northumberland
m: Guisborough, Cleveland
d: Jan 1978 in Cleveland

John Stanley Wetherell
b: 20 Jan 1904 in South Shields, Co. Durham
d: Jul 1976 in Lancaster, Lancashire

Rhoda Pilkington Saxton
b: 08 Nov 1906 in Leeds, West Yorkshire
d: 08 Oct 1993 in The Old School House and Courtyard Nursing Home, Main Road, Gilberdyke, Brough, East Yorkshire

Marmaduke Wetherell
b: 13 Nov 1909 in South Shields, Co. Durham
d: Aug 1992 in South Shields, Tyne and Wear

Margaret Edna Christiansen
b: 18 Nov 1909 in South Shields, Co. Durham
m: South Shields, Co. Durham
d: Aug 1998 in South Shields, Tyne and Wear

Peter Roxby Davison
b: 07 Dec 1934 in Middlesbrough, North Yorkshire
m: Cleveland
d: Mar 1994 in Northallerton, North Yorkshire

Catherine M Ross
b: Jul 1944 in Cleveland

Hilburn
m: Cleveland

Brian S Wetherell
b: Jul 1935 in Leeds, West Yorkshire

Jean Wetherell
b: Apr 1939 in Howden, East Yorkshire

Alan Marmaduke Wetherell
b: 31 Dec 1932 in South Shields, Co. Durham
d: 13 Sep 1998 in Geneva, Switzerland

Alison Morag Dunn
b: 25 May 1933 in Liverpool
m: Liverpool
d: 14 Mar 1973 in Geneva, Switzerland

Linda Hardwick
m: Geneva, Switzerland

Carl Sebastian Wetherell
b: 1957
d: 27 Feb 2013 in Épalinges, Lausanne, Vaud, Switzerland

Isabele Kovinger

James C Redpath
b: Abt Jul 1964 in Birmingham

Adrian Wetherell
b: 1995

Jessica Cath
b: Abt Dec 20
Staffordshire,

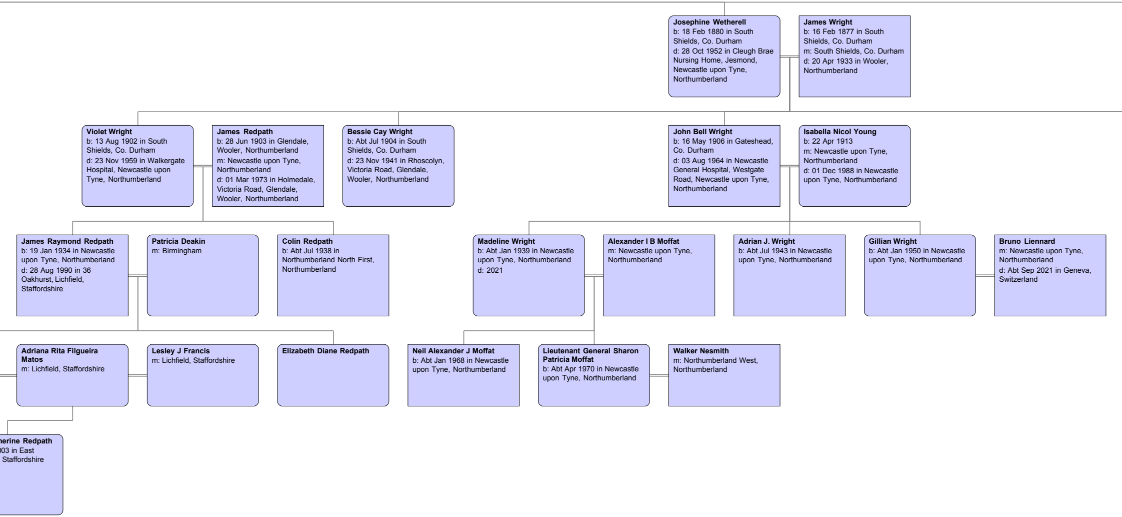

Josephine Wetherell
b: 18 Feb 1880 in South Shields, Co. Durham
d: 28 Oct 1952 in Cleugh Brae Nursing Home, Jesmond, Newcastle upon Tyne, Northumberland

James Wright
b: 16 Feb 1877 in South Shields, Co. Durham
m: South Shields, Co. Durham
d: 20 Apr 1933 in Wooler, Northumberland

Violet Wright
b: 13 Aug 1902 in South Shields, Co. Durham
d: 23 Nov 1959 in Walkergate Hospital, Newcastle upon Tyne, Northumberland

James Redpath
b: 28 Jun 1903 in Glendale, Wooler, Northumberland
m: Newcastle upon Tyne, Northumberland
d: 01 Mar 1973 in Holmedale, Victoria Road, Glendale, Wooler, Northumberland

Bessie Cay Wright
b: Abt Jul 1904 in South Shields, Co. Durham
d: 23 Nov 1941 in Rhoscolyn, Victoria Road, Glendale, Wooler, Northumberland

John Bell Wright
b: 16 May 1906 in Gateshead, Co. Durham
d: 03 Aug 1964 in Newcastle General Hospital, Westgate Road, Newcastle upon Tyne, Northumberland

Isabella Nicol Young
b: 22 Apr 1913
m: Newcastle upon Tyne, Northumberland
d: 01 Dec 1988 in Newcastle upon Tyne, Northumberland

James Raymond Redpath
b: 19 Jan 1934 in Newcastle upon Tyne, Northumberland
d: 28 Aug 1990 in 36 Oakhurst, Lichfield, Staffordshire

Patricia Deakin
m: Birmingham

Colin Redpath
b: Abt Jul 1938 in Northumberland North First, Northumberland

Madeline Wright
b: Abt Jan 1939 in Newcastle upon Tyne, Northumberland
d: 2021

Alexander I B Moffat
m: Newcastle upon Tyne, Northumberland

Adrian J. Wright
b: Abt Jul 1943 in Newcastle upon Tyne, Northumberland

Gillian Wright
b: Abt Jan 1950 in Newcastle upon Tyne, Northumberland

Bruno Liennard
m: Newcastle upon Tyne, Northumberland
d: Abt Sep 2021 in Geneva, Switzerland

Adriana Rita Filgueira Matos
m: Lichfield, Staffordshire

Lesley J Francis
m: Lichfield, Staffordshire

Elizabeth Diane Redpath

Neil Alexander J Moffat
b: Abt Jan 1968 in Newcastle upon Tyne, Northumberland

Lieutenant General Sharon Patricia Moffat
b: Abt Apr 1970 in Newcastle upon Tyne, Northumberland

Walker Nesmith
m: Northumberland West, Northumberland

herine Redpath
03 in East
Staffordshire

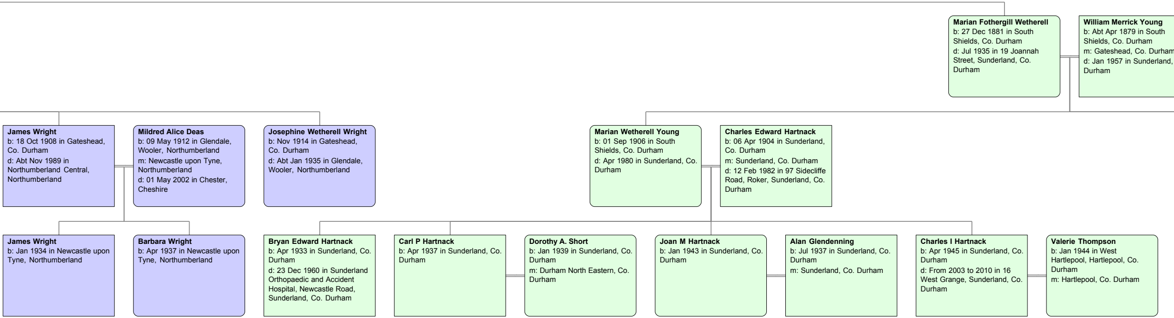

Marian Fothergill Wetherell
b: 27 Dec 1881 in South Shields, Co. Durham
d: Jul 1935 in 19 Joannah Street, Sunderland, Co. Durham

William Merrick Young
b: Abt Apr 1879 in South Shields, Co. Durham
m: Gateshead, Co. Durham
d: Jan 1957 in Sunderland,
Durham

James Wright
b: 18 Oct 1908 in Gateshead, Co. Durham
d: Abt Nov 1989 in Northumberland Central, Northumberland

Mildred Alice Deas
b: 09 May 1912 in Glendale, Wooler, Northumberland
m: Newcastle upon Tyne, Northumberland
d: 01 May 2002 in Chester, Cheshire

Josephine Wetherell Wright
b: Nov 1914 in Gateshead, Co. Durham
d: Abt Jan 1935 in Glendale, Wooler, Northumberland

Marian Wetherell Young
b: 01 Sep 1906 in South Shields, Co. Durham
d: Apr 1980 in Sunderland, Co. Durham

Charles Edward Hartnack
b: 06 Apr 1904 in Sunderland, Co. Durham
m: Sunderland, Co. Durham
d: 12 Feb 1982 in 97 Sidecliffe Road, Roker, Sunderland, Co. Durham

James Wright
b: Jan 1934 in Newcastle upon Tyne, Northumberland

Barbara Wright
b: Apr 1937 in Newcastle upon Tyne, Northumberland

Bryan Edward Hartnack
b: Apr 1933 in Sunderland, Co. Durham
d: 23 Dec 1960 in Sunderland Orthopaedic and Accident Hospital, Newcastle Road, Sunderland, Co. Durham

Carl P Hartnack
b: Apr 1937 in Sunderland, Co. Durham

Dorothy A. Short
b: Jan 1939 in Sunderland, Co. Durham
m: Durham North Eastern, Co. Durham

Joan M Hartnack
b: Jan 1943 in Sunderland, Co. Durham

Alan Glendenning
b: Jul 1937 in Sunderland, Co. Durham
m: Sunderland, Co. Durham

Charles I Hartnack
b: Apr 1945 in Sunderland, Co. Durham
d: From 2003 to 2010 in 16 West Grange, Sunderland, Co. Durham

Valerie Thompson
b: Jan 1944 in West Hartlepool, Hartlepool, Co. Durham
m: Hartlepool, Co. Durham

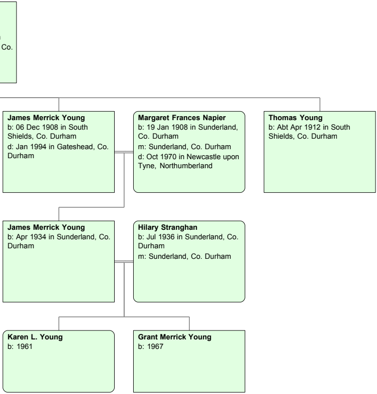

Co.

James Merrick Young
b: 06 Dec 1908 in South Shields, Co. Durham
d: Jan 1994 in Gateshead, Co. Durham

Margaret Frances Napier
b: 19 Jan 1908 in Sunderland, Co. Durham
m: Sunderland, Co. Durham
d: Oct 1970 in Newcastle upon Tyne, Northumberland

Thomas Young
b: Abt Apr 1912 in South Shields, Co. Durham

James Merrick Young
b: Apr 1934 in Sunderland, Co. Durham

Hilary Stranghan
b: Jul 1936 in Sunderland, Co. Durham
m: Sunderland, Co. Durham

Karen L. Young
b: 1961

Grant Merrick Young
b: 1967