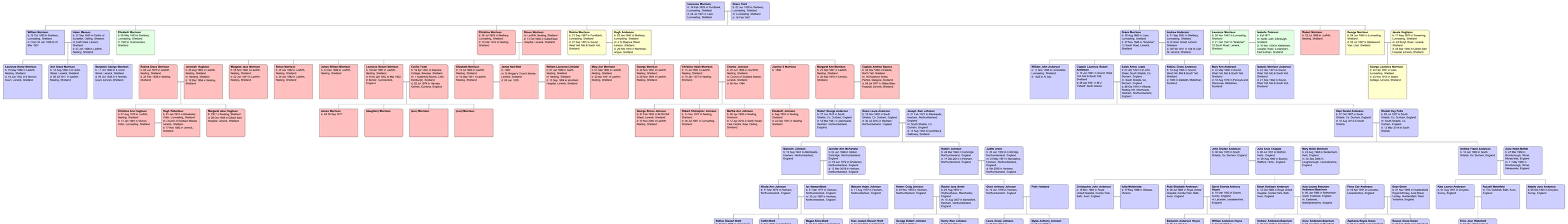Descendants of Laurence Morrison (1829) and Grace Clark