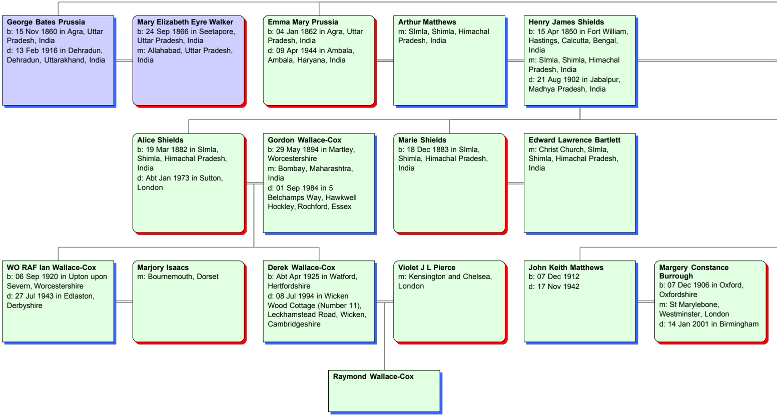

**George Bates Prussia**
b: 15 Nov 1860 in Agra, Uttar Pradesh, India
d: 13 Feb 1916 in Dehradun, Dehradun, Uttarakhand, India

**Mary Elizabeth Eyre Walker**
b: 24 Sep 1866 in Seetapore, Uttar Pradesh, India
m: Allahabad, Uttar Pradesh, India

**Emma Mary Prussia**
b: 04 Jan 1862 in Agra, Uttar Pradesh, India
d: 09 Apr 1944 in Ambala, Ambala, Haryana, India

**Arthur Matthews**
m: SImla, Shimla, Himachal Pradesh, India

**Henry James Shields**
b: 15 Apr 1850 in Fort William, Hastings, Calcutta, Bengal, India
m: SImla, Shimla, Himachal Pradesh, India
d: 21 Aug 1902 in Jabalpur, Madhya Pradesh, India

**Alice Shields**
b: 19 Mar 1882 in SImla, Shimla, Himachal Pradesh, India
d: Abt Jan 1973 in Sutton, London

**Gordon Wallace-Cox**
b: 29 May 1894 in Martley, Worcestershire
m: Bombay, Maharashtra, India
d: 01 Sep 1984 in 5 Belchamps Way, Hawkwell Hockley, Rochford, Essex

**Marie Shields**
b: 18 Dec 1883 in SImla, Shimla, Himachal Pradesh, India

**Edward Lawrence Bartlett**
m: Christ Church, SImla, Shimla, Himachal Pradesh, India

**WO RAF Ian Wallace-Cox**
b: 06 Sep 1920 in Upton upon Severn, Worcestershire
d: 27 Jul 1943 in Edlaston, Derbyshire

**Marjory Isaacs**
m: Bournemouth, Dorset

**Derek Wallace-Cox**
b: Abt Apr 1925 in Watford, Hertfordshire
d: 08 Jul 1994 in Wicken Wood Cottage (Number 11), Leckhamstead Road, Wicken, Cambridgeshire

**Violet J L Pierce**
m: Kensington and Chelsea, London

**John Keith Matthews**
b: 07 Dec 1912
d: 17 Nov 1942

**Margery Constance Burrough**
b: 07 Dec 1906 in Oxford, Oxfordshire
m: St Marylebone, Westminster, London
d: 14 Jan 2001 in Birmingham

**Raymond Wallace-Cox**

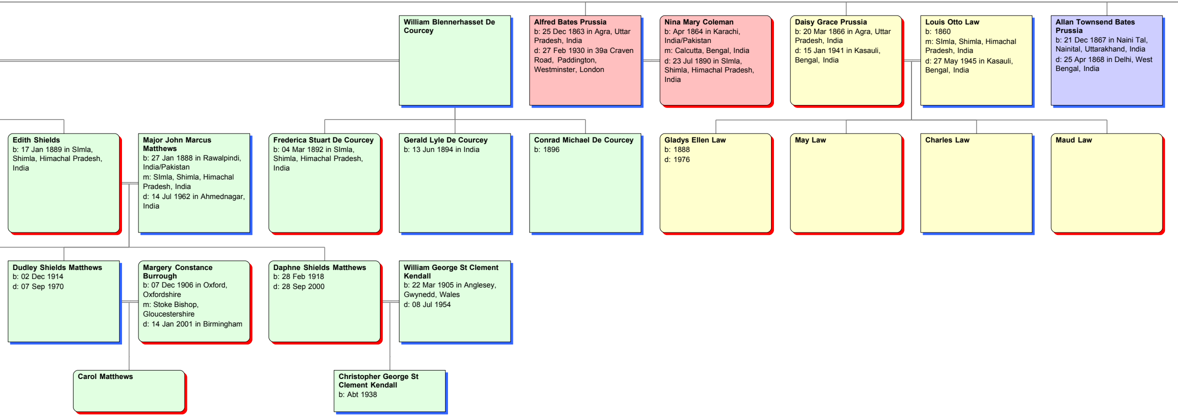

**William Blennerhasset De Courcey**

**Alfred Bates Prussia**
b: 25 Dec 1863 in Agra, Uttar Pradesh, India
d: 27 Feb 1930 in 39a Craven Road, Paddington, Westminster, London

**Nina Mary Coleman**
b: Apr 1864 in Karachi, India/Pakistan
m: Calcutta, Bengal, India
d: 23 Jul 1890 in SImla, Shimla, Himachal Pradesh, India

**Daisy Grace Prussia**
b: 20 Mar 1866 in Agra, Uttar Pradesh, India
d: 15 Jan 1941 in Kasauli, Bengal, India

**Louis Otto Law**
b: 1860
m: SImla, Shimla, Himachal Pradesh, India
d: 27 May 1945 in Kasauli, Bengal, India

**Allan Townsend Bates Prussia**
b: 21 Dec 1867 in Naini Tal, Nainital, Uttarakhand, India
d: 25 Apr 1868 in Delhi, West Bengal, India

**Edith Shields**
b: 17 Jan 1889 in SImla, Shimla, Himachal Pradesh, India

**Major John Marcus Matthews**
b: 27 Jan 1888 in Rawalpindi, India/Pakistan
m: SImla, Shimla, Himachal Pradesh, India
d: 14 Jul 1962 in Ahmednagar, India

**Frederica Stuart De Courcey**
b: 04 Mar 1892 in SImla, Shimla, Himachal Pradesh, India

**Gerald Lyle De Courcey**
b: 13 Jun 1894 in India

**Conrad Michael De Courcey**
b: 1896

**Gladys Ellen Law**
b: 1888
d: 1976

**May Law**

**Charles Law**

**Maud Law**

**Dudley Shields Matthews**
b: 02 Dec 1914
d: 07 Sep 1970

**Margery Constance Burrough**
b: 07 Dec 1906 in Oxford, Oxfordshire
m: Stoke Bishop, Gloucestershire
d: 14 Jan 2001 in Birmingham

**Daphne Shields Matthews**
b: 28 Feb 1918
d: 28 Sep 2000

**William George St Clement Kendall**
b: 22 Mar 1905 in Anglesey, Gwynedd, Wales
d: 08 Jul 1954

**Carol Matthews**

**Christopher George St Clement Kendall**
b: Abt 1938

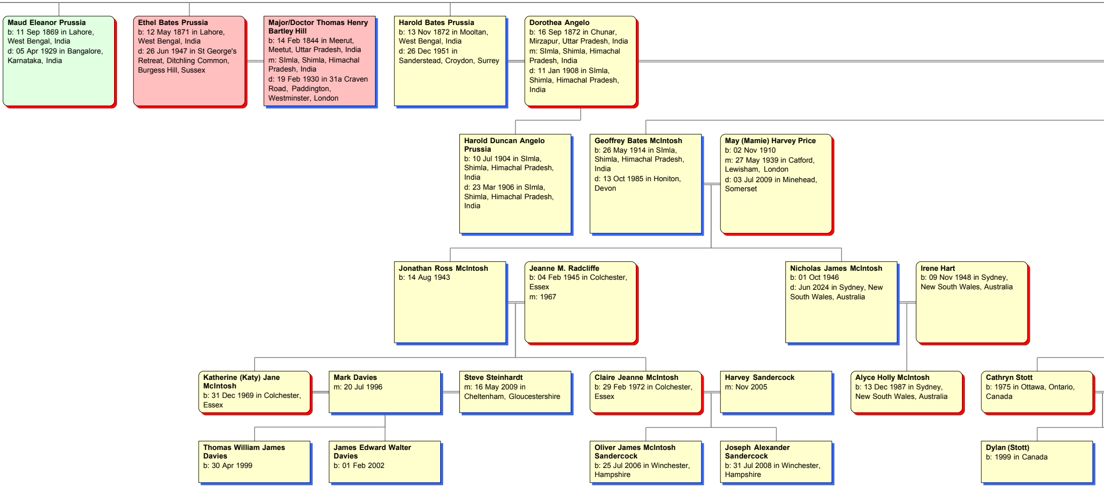

**Maud Eleanor Prussia**
b: 11 Sep 1869 in Lahore, West Bengal, India
d: 05 Apr 1929 in Bangalore, Karnataka, India

**Ethel Bates Prussia**
b: 12 May 1871 in Lahore, West Bengal, India
d: 26 Jun 1947 in St George's Retreat, Ditchling Common, Burgess Hill, Sussex

**Major/Doctor Thomas Henry Bartley Hill**
b: 14 Feb 1844 in Meerut, Meetut, Uttar Pradesh, India
m: SImla, Shimla, Himachal Pradesh, India
d: 19 Feb 1930 in 31a Craven Road, Paddington, Westminster, London

**Harold Bates Prussia**
b: 13 Nov 1872 in Mooltan, West Bengal, India
d: 26 Dec 1951 in Sanderstead, Croydon, Surrey

**Dorothea Angelo**
b: 16 Sep 1872 in Chunar, Mirzapur, Uttar Pradesh, India
m: SImla, Shimla, Himachal Pradesh, India
d: 11 Jan 1908 in SImla, Shimla, Himachal Pradesh, India

**Harold Duncan Angelo Prussia**
b: 10 Jul 1904 in SImla, Shimla, Himachal Pradesh, India
d: 23 Mar 1906 in SImla, Shimla, Himachal Pradesh, India

**Geoffrey Bates McIntosh**
b: 26 May 1914 in SImla, Shimla, Himachal Pradesh, India
d: 13 Oct 1985 in Honiton, Devon

**May (Mamie) Harvey Price**
b: 02 Nov 1910
m: 27 May 1939 in Catford, Lewisham, London
d: 03 Jul 2009 in Minehead, Somerset

**Jonathan Ross McIntosh**
b: 14 Aug 1943

**Jeanne M. Radcliffe**
b: 04 Feb 1945 in Colchester, Essex
m: 1967

**Nicholas James McIntosh**
b: 01 Oct 1946
d: Jun 2024 in Sydney, New South Wales, Australia

**Irene Hart**
b: 09 Nov 1948 in Sydney, New South Wales, Australia

**Katherine (Katy) Jane McIntosh**
b: 31 Dec 1969 in Colchester, Essex

**Mark Davies**
m: 20 Jul 1996

**Steve Steinhardt**
m: 16 May 2009 in Cheltenham, Gloucestershire

**Claire Jeanne McIntosh**
b: 29 Feb 1972 in Colchester, Essex

**Harvey Sandercock**
m: Nov 2005

**Alyce Holly McIntosh**
b: 13 Dec 1987 in Sydney, New South Wales, Australia

**Cathryn Stott**
b: 1975 in Ottawa, Ontario, Canada

**Thomas William James Davies**
b: 30 Apr 1999

**James Edward Walter Davies**
b: 01 Feb 2002

**Oliver James McIntosh Sandercock**
b: 25 Jul 2006 in Winchester, Hampshire

**Joseph Alexander Sandercock**
b: 31 Jul 2008 in Winchester, Hampshire

**Dylan (Stott)**
b: 1999 in Canada

# Descendants of George Duncan Prussia and Emma Lavinia Bates

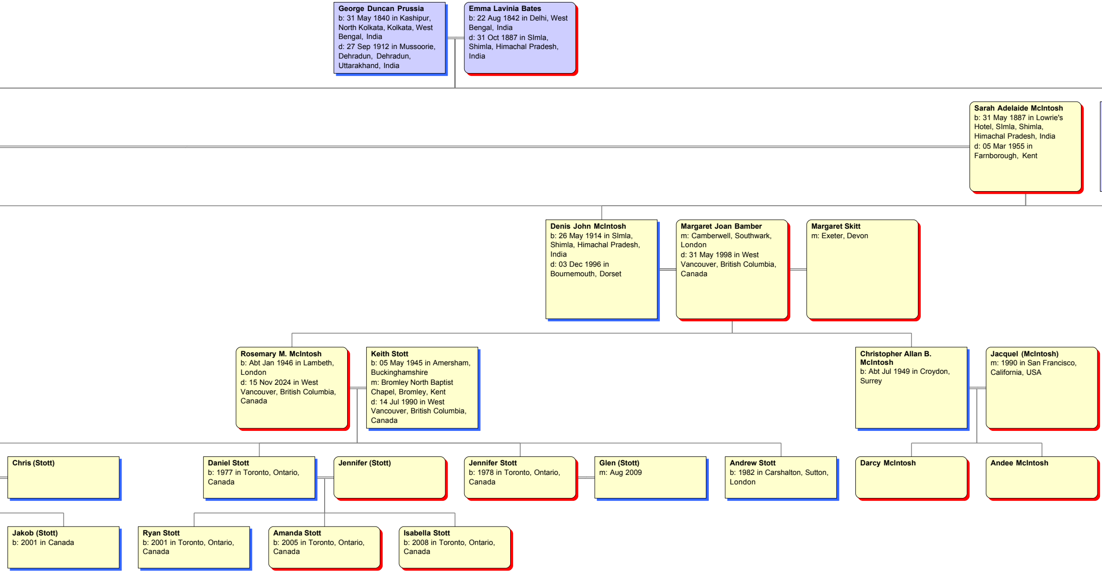

**George Duncan Prussia**
b: 31 May 1840 in Kashipur, North Kolkata, Kolkata, West Bengal, India
d: 27 Sep 1912 in Mussoorie, Dehradun, Dehradun, Uttarakhand, India

**Emma Lavinia Bates**
b: 22 Aug 1842 in Delhi, West Bengal, India
d: 31 Oct 1887 in SImla, Shimla, Himachal Pradesh, India

**Sarah Adelaide McIntosh**
b: 31 May 1887 in Lowrie's Hotel, SImla, Shimla, Himachal Pradesh, India
d: 05 Mar 1955 in Farnborough, Kent

**Denis John McIntosh**
b: 26 May 1914 in SImla, Shimla, Himachal Pradesh, India
d: 03 Dec 1996 in Bournemouth, Dorset

**Margaret Joan Bamber**
m: Camberwell, Southwark, London
d: 31 May 1998 in West Vancouver, British Columbia, Canada

**Margaret Skitt**
m: Exeter, Devon

**Rosemary M. McIntosh**
b: Abt Jan 1946 in Lambeth, London
d: 15 Nov 2024 in West Vancouver, British Columbia, Canada

**Keith Stott**
b: 05 May 1945 in Amersham, Buckinghamshire
m: Bromley North Baptist Chapel, Bromley, Kent
d: 14 Jul 1990 in West Vancouver, British Columbia, Canada

**Christopher Allan B. McIntosh**
b: Abt Jul 1949 in Croydon, Surrey

**Jacquel (McIntosh)**
m: 1990 in San Francisco, California, USA

**Chris (Stott)**

**Daniel Stott**
b: 1977 in Toronto, Ontario, Canada

**Jennifer (Stott)**

**Jennifer Stott**
b: 1978 in Toronto, Ontario, Canada

**Glen (Stott)**
m: Aug 2009

**Andrew Stott**
b: 1982 in Carshalton, Sutton, London

**Darcy McIntosh**

**Andee McIntosh**

**Jakob (Stott)**
b: 2001 in Canada

**Ryan Stott**
b: 2001 in Toronto, Ontario, Canada

**Amanda Stott**
b: 2005 in Toronto, Ontario, Canada

**Isabella Stott**
b: 2008 in Toronto, Ontario, Canada

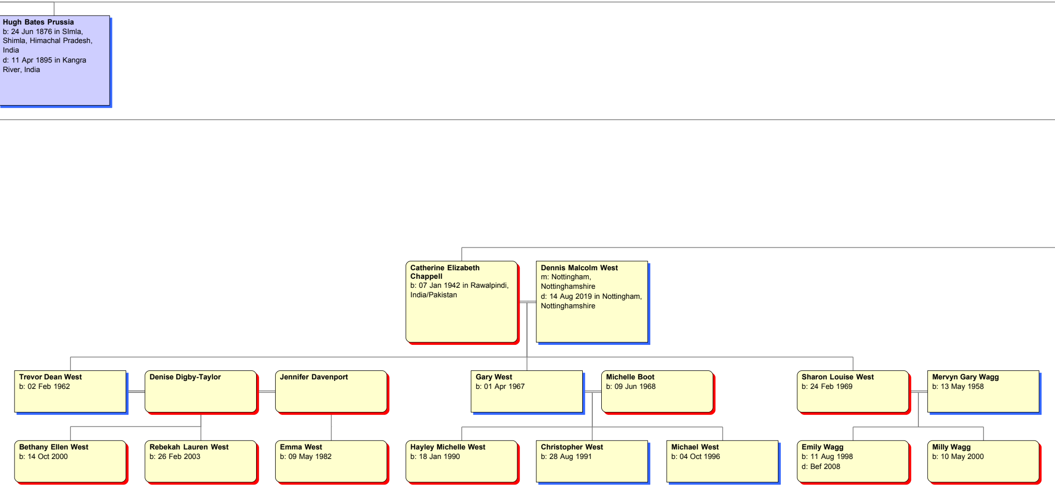

**Hugh Bates Prussia**
b: 24 Jun 1876 in SImla, Shimla, Himachal Pradesh, India
d: 11 Apr 1895 in Kangra River, India

**Catherine Elizabeth Chappell**
b: 07 Jan 1942 in Rawalpindi, India/Pakistan

**Dennis Malcolm West**
m: Nottingham, Nottinghamshire
d: 14 Aug 2019 in Nottingham, Nottinghamshire

**Trevor Dean West**
b: 02 Feb 1962

**Denise Digby-Taylor**

**Jennifer Davenport**

**Gary West**
b: 01 Apr 1967

**Michelle Boot**
b: 09 Jun 1968

**Sharon Louise West**
b: 24 Feb 1969

**Mervyn Gary Wagg**
b: 13 May 1958

**Bethany Ellen West**
b: 14 Oct 2000

**Rebekah Lauren West**
b: 26 Feb 2003

**Emma West**
b: 09 May 1982

**Hayley Michelle West**
b: 18 Jan 1990

**Christopher West**
b: 28 Aug 1991

**Michael West**
b: 04 Oct 1996

**Emily Wagg**
b: 11 Aug 1998
d: Bef 2008

**Milly Wagg**
b: 10 May 2000

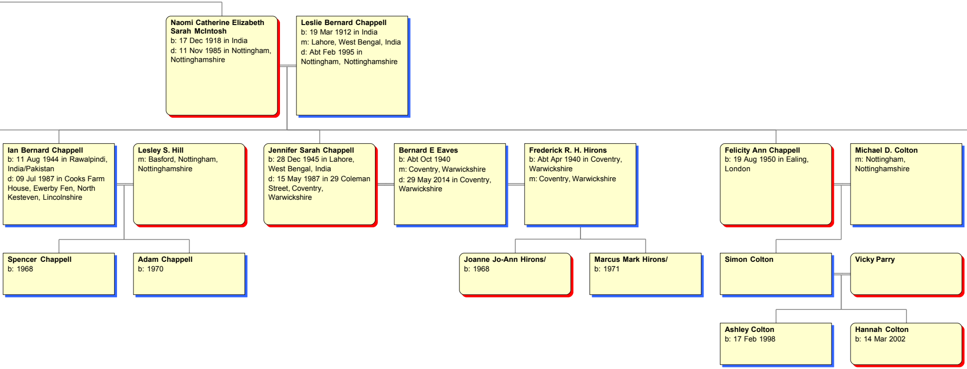

**Naomi Catherine Elizabeth Sarah McIntosh**
b: 17 Dec 1918 in India
d: 11 Nov 1985 in Nottingham, Nottinghamshire

**Leslie Bernard Chappell**
b: 19 Mar 1912 in India
m: Lahore, West Bengal, India
d: Abt Feb 1995 in Nottingham, Nottinghamshire

**Ian Bernard Chappell**
b: 11 Aug 1944 in Rawalpindi, India/Pakistan
d: 09 Jul 1987 in Cooks Farm House, Ewerby Fen, North Kesteven, Lincolnshire

**Lesley S. Hill**
m: Basford, Nottingham, Nottinghamshire

**Jennifer Sarah Chappell**
b: 28 Dec 1945 in Lahore, West Bengal, India
d: 15 May 1987 in 29 Coleman Street, Coventry, Warwickshire

**Bernard E Eaves**
b: Abt Oct 1940
m: Coventry, Warwickshire
d: 29 May 2014 in Coventry, Warwickshire

**Frederick R. H. Hirons**
b: Abt Apr 1940 in Coventry, Warwickshire
m: Coventry, Warwickshire

**Felicity Ann Chappell**
b: 19 Aug 1950 in Ealing, London

**Michael D. Colton**
m: Nottingham, Nottinghamshire

**Spencer Chappell**
b: 1968

**Adam Chappell**
b: 1970

**Joanne Jo-Ann Hirons/**
b: 1968

**Marcus Mark Hirons/**
b: 1971

**Simon Colton**

**Vicky Parry**

**Ashley Colton**
b: 17 Feb 1998

**Hannah Colton**
b: 14 Mar 2002

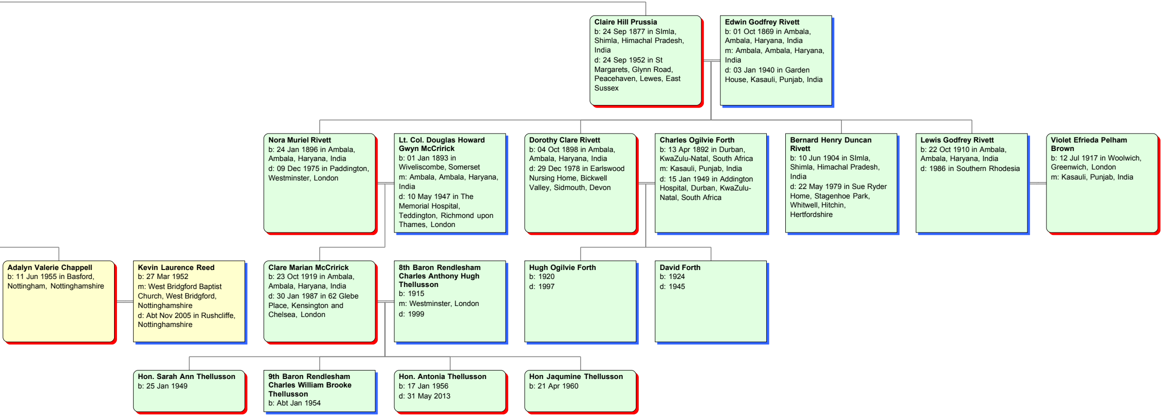

**Claire Hill Prussia**
b: 24 Sep 1877 in SImla, Shimla, Himachal Pradesh, India
d: 24 Sep 1952 in St Margarets, Glynn Road, Peacehaven, Lewes, East Sussex

**Edwin Godfrey Rivett**
b: 01 Oct 1869 in Ambala, Ambala, Haryana, India
m: Ambala, Ambala, Haryana, India
d: 03 Jan 1940 in Garden House, Kasauli, Punjab, India

**Nora Muriel Rivett**
b: 24 Jan 1896 in Ambala, Ambala, Haryana, India
d: 09 Dec 1975 in Paddington, Westminster, London

**Lt. Col. Douglas Howard Gwyn McCririck**
b: 01 Jan 1893 in Wiveliscombe, Somerset
m: Ambala, Ambala, Haryana, India
d: 10 May 1947 in The Memorial Hospital, Teddington, Richmond upon Thames, London

**Dorothy Clare Rivett**
b: 04 Oct 1898 in Ambala, Ambala, Haryana, India
d: 29 Dec 1978 in Earlswood Nursing Home, Bickwell Valley, Sidmouth, Devon

**Charles Ogilvie Forth**
b: 13 Apr 1892 in Durban, KwaZulu-Natal, South Africa
m: Kasauli, Punjab, India
d: 15 Jan 1949 in Addington Hospital, Durban, KwaZulu-Natal, South Africa

**Bernard Henry Duncan Rivett**
b: 10 Jun 1904 in SImla, Shimla, Himachal Pradesh, India
d: 22 May 1979 in Sue Ryder Home, Stagenhoe Park, Whitwell, Hitchin, Hertfordshire

**Lewis Godfrey Rivett**
b: 22 Oct 1910 in Ambala, Ambala, Haryana, India
d: 1986 in Southern Rhodesia

**Violet Efrieda Pelham Brown**
b: 12 Jul 1917 in Woolwich, Greenwich, London
m: Kasauli, Punjab, India

**Adalyn Valerie Chappell**
b: 11 Jun 1955 in Basford, Nottingham, Nottinghamshire

**Kevin Laurence Reed**
b: 27 Mar 1952
m: West Bridgford Baptist Church, West Bridgford, Nottinghamshire
d: Abt Nov 2005 in Rushcliffe, Nottinghamshire

**Clare Marian McCririck**
b: 23 Oct 1919 in Ambala, Ambala, Haryana, India
d: 30 Jan 1987 in 62 Glebe Place, Kensington and Chelsea, London

**8th Baron Rendlesham Charles Anthony Hugh Thellusson**
b: 1915
m: Westminster, London
d: 1999

**Hugh Ogilvie Forth**
b: 1920
d: 1997

**David Forth**
b: 1924
d: 1945

**Hon. Sarah Ann Thellusson**
b: 25 Jan 1949

**9th Baron Rendlesham Charles William Brooke Thellusson**
b: Abt Jan 1954

**Hon. Antonia Thellusson**
b: 17 Jan 1956
d: 31 May 2013

**Hon Jaqumine Thellusson**
b: 21 Apr 1960