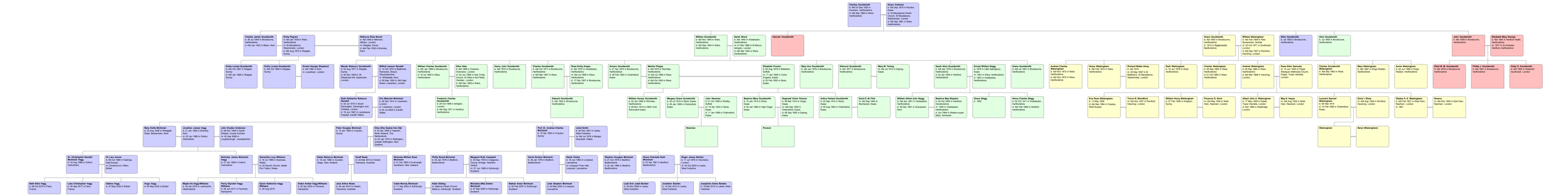Descendants of Charles Gouldsmith and Grace Coleman